



### Siuslaw Watershed Council Accomplishments in 2016 Include:

- **300 pieces of large wood** were placed, to enhance in-stream, off-channel, and floodplain habitat for coho, trout, lamprey, and many other species far into the future
- More than **120 riparian or wetland acres** were prepared, planted, or maintained, advancing the establishment of native riparian plants which will increase future stream shading, filtering of nutrients, and large wood recruitment
- Over **2 miles of stream channel** were created and **30 acres of floodplain** were regraded and connected
- Through the Siuslaw Watershed Camps, **55 local and visiting youth** learned about watershed health



Monitoring Water Quality on the Siuslaw River



New channel creation, floodplain regrade and large wood placement at Five-Mile Bell

- Throughout the watershed **21 sites were monitored** for up to nine water quality parameters
- SWC projects **created local jobs and work**, including contracts and business with local tree fallers, heavy equipment operators, log truck drivers, surveyors, contractors, marinas, restaurants, nurseries, and more

**2016 Funders Include:** OWEB, USFS, Coast Range Stewardship Fund, BLM, USFWS, WLCF, SSD, OHA, EPA, Ecotrust/NOAA, and individual & business donors.

### 2016 SWC Leadership Board Representatives

#### Area Representatives

- North Fork Siuslaw: Noland Huntington
- Lower Siuslaw: Mark Tilton
- Middle Siuslaw: Wesley Voth\* Steve Elliot (Alt)
- Upper Siuslaw (Incl. Wolf): Gary Lutman
- Indian Creek: Barbara Beers
- Wildcat Creek: Dave Eisler\* Jason Gonzales (Alt)
- Deadwood Creek: Nancy Nichols, Bill Cirino (Alt)
- Lake Creek: Stephen Sanders\* Gary Hale, (Alt)
- No. Coastal Lakes & Siuslaw Bay: Seth Mead
- South Coastal Lakes: Steve Hager
- At Large: Tom Burke\* Greg Kennedy (Alt)

#### Interest Group Representatives

- Academic/Scientific: Tom Steinberg
- Commercial Fishing: Terry Duman
- Federal Land Management: Paul Burns, USFS
- Public Education: Jim Grano, Debra Flemming (Alt)

Small Woodlot: David Rankin

SWCD: Ray Kinney\*

Ag/Ranching: Billy Burruss, Johnny Sundstrom (Alt)

Industrial Timber: Dave Cramsey\* Steve Ziegler (Alt)

Rick Shepard (Alt)

Environmental: Kate Harnedy\* Eron King (Alt) Justin

Workman (Alt)

State Gov't: David Waltz, DEQ

Ecosystem Workforce: Nate Zeller

Resource Recreation: Rick Barrows

#### Interest Group Representatives - Appointed

Tribes: Margaret Corvi\* Jesse Beers (Alt)

Port: Nancy Rickard

Lane Co. Government: Jay Bozievich

City of Florence: Wendy Farley-Campbell\* Clarence Lysdale (Alt)

\* Board of Directors Member

### Siuslaw Watershed Council Mission Statement

The Siuslaw Watershed Council supports sound economic, social and environmental uses of natural and human resources in the Siuslaw River Basin and Coastal Lakes. The Council encourages cooperation among public and private watershed entities to promote awareness and understanding of watershed functions by adopting and implementing a total watershed approach to natural resource management and production.

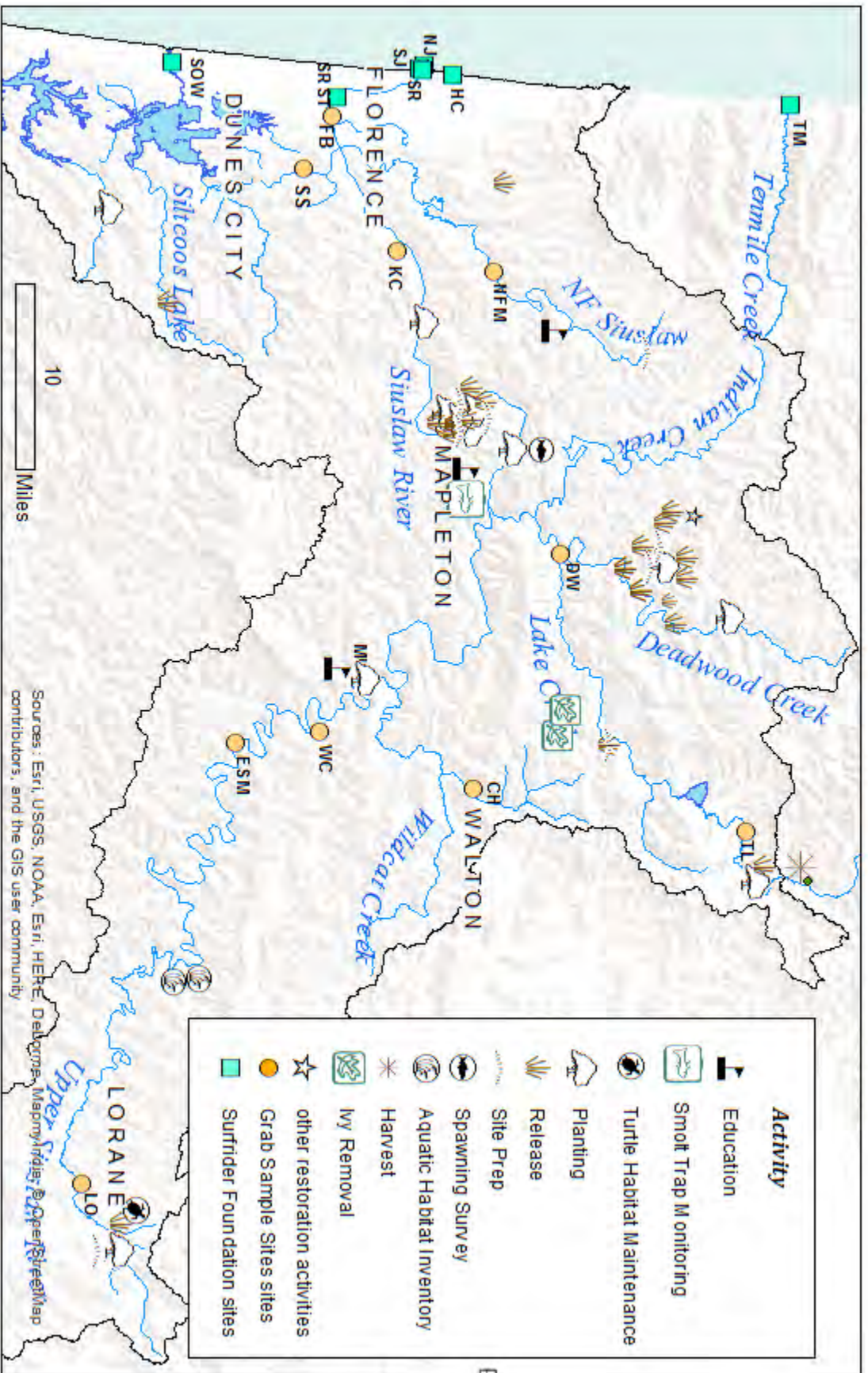

# Siuslaw Watershed Council 2016 Accomplishments



# SWC Financial Summary

2016 SWC Income

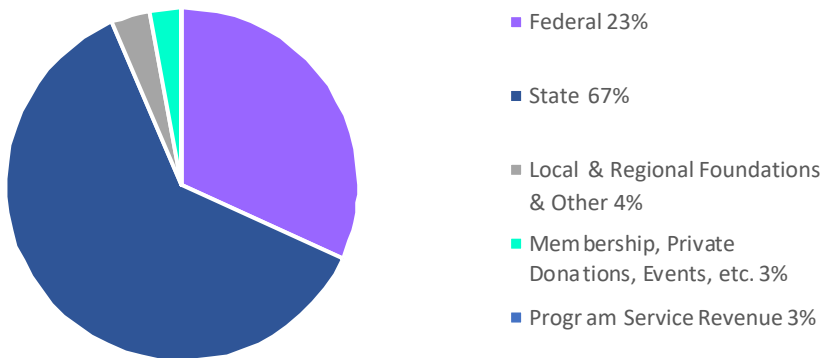

- Annual Independent Financial Review
- Federal Reporting
- State Reporting



Photograph: Lessons in forestry and natural resources at Intermediate Siuslaw Watershed Camp.

The SWC brings federal, state, and regional competitive grant funding to the Siuslaw and Coastal Lakes in Lane and Douglas Counties.

33 Active Funded Projects

2016 SWC Expenses

